THINK INDIA JOURNAL

ISSN:0971-1260
Vol-22- Issue-14-December-2019

Rescheduling Ongoing Framework To Minimize Delay

Vineet Kumar[1], Dr. Umesh Gupta2, Ankit Bansal[3]

[1]*Asstt. Professor, Vaish College of Engineering, Rohtak, India*

[2]*Associate Professor, Vaish College of Engineering, Rohtak, India*

[3]*Associate Professor, Vaish College of Engineering, Rohtak, India*

Abstract

Creation plans help chiefs and bosses arrange exercises to expand profitability and decrease working expenses. Since a manufacturing framework is dynamic and surprising occasions happen, rescheduling is important to refresh a generation plan when the condition of the manufacturing framework makes it infeasible. Rescheduling additionally helps in limiting deferral in any generation or manufacturing line. Rescheduling refreshes a current creation plan for reaction to disturbances or different changes. In spite of the fact that numerous examinations talk about rescheduling, there are no standard definitions or grouping of the techniques, approaches, and strategies exhibited in the rescheduling writing. This paper presents definitions suitable for most utilizations of rescheduling manufacturing frameworks and depicts a structure for comprehension rescheduling systems, strategies, and techniques. The paper additionally examines ponders that show how rescheduling influences the exhibition of a manufacturing framework, and it finishes up with a discourse of how comprehension rescheduling can bring nearer a few parts of scheduling hypothesis and practice.

Keywords: production, delay, rescheduling, strategies, rescheduling practices

1. Introduction

Rescheduling is done intermittently to design exercises for whenever period dependent on the condition of the framework. It is additionally done at times in light of critical interruptions. Since time gauges are inaccurate and startling occasions happen, definitely following a calendar turns out to be progressively troublesome over the long haul. Now and again, the framework may follow the grouping that the calendar indicates despite the fact that the arranged beginning and end times are never again achievable. In the long run, be that as it may, another calendar will be required.

 Copyright ⓒ 2019Authors

ISSN:0971-1260
Vol-22- Issue-14-December-2019

Many manufacturing offices create and update generation plans, which are plans that state when certain controllable exercises (e.g., preparing of occupations by assets) should happen. In unique, stochastic manufacturing situations, directors, creation organizers, and administrators must produce top notch plans as well as respond rapidly to unforeseen occasions and amend plans for a savvy way. These occasions, by and large hard to think about while creating a timetable, upset the framework, producing significant contrasts between the foreordained calendar and its genuine acknowledgment on the zone of utilization.

2. Rescheduling in Manufacturing

Manufacturing offices are perplexing, dynamic, stochastic frameworks. From the earliest starting point of sorted out manufacturing, laborers, chiefs, specialists, and directors have created numerous smart and functional strategies for controlling generation exercises. Despite the fact that dispatching rules, kanban cards, and other decentralized creation control approaches are being used, many manufacturing offices produce and update generation plans. Such approaches are generally brisk however nearsighted on the grounds that they don't utilize worldwide data ordinarily.

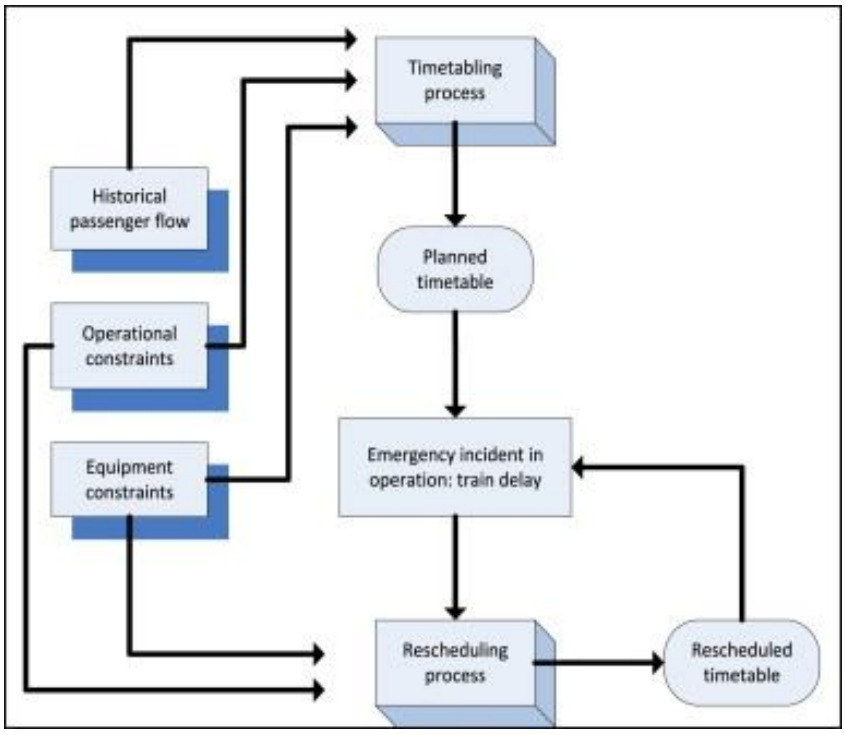

Fig 1. Rescheduling process flow

Copyright ⓒ 2019Authors

ISSN:0971-1260
Vol-22- Issue-14-December-2019

In manufacturing frameworks with a wide assortment of items, procedures, and generation levels, creation timetables can empower better coordination to expand profitability and limit working expenses. A creation calendar can distinguish asset clashes, control the arrival of employments to the shop, and guarantee that necessary crude materials are requested in time. A creation calendar can decide if conveyance guarantees can be met and recognize timespans accessible for preventive support. A creation plan gives shop floor faculty an express articulation of what ought to be done with the goal that administrators and supervisors can gauge their exhibition.

Note that, after a timetable is produced, manufacturing activities start. Administrators and managers need the shop floor to follow the calendar. By and by, administrators may go astray from the calendar. In a perfect world, the calendar is followed as intently as could reasonably be expected. Little deviations from booked beginning occasions and end times are normal and generally overlooked. (The meaning of little relies upon the office being referred to.) Larger deviations or changes to the arrangement happen when sudden occasions disturb the underlying calendar. Regardless of whether the administrators and directors don't unequivocally refresh the calendar, plan fix happens as the administrators respond to the disturbances, postponing errands or performing undertakings out of request.

Rescheduling environments				
Static (finite set of jobs)		Dynamic (infinite set of jobs)		
Deterministic (all information given)	Stochastic (some information uncertain)	No arrival variability (cyclic production)	Arrival variability (flow shop)	Process flow variability (job shop)

Rescheduling strategies				
Dynamic (no schedule)		Predictive-reactive (generate and update)		
Dispatching rules	Control-theoretic	Rescheduling policies		
		Periodic	Event-driven	Hybrid

Rescheduling methods				
Schedule generation		Schedule repair		
Nominal schedules	Robust schedules	Right-shift rescheduling	Partial rescheduling	Complete regeneration

Copyright ⓒ 2019Authors

ISSN:0971-1260
Vol-22- Issue-14-December-2019

Fig 2. Rescheduling System

Figure l displays a system for comprehension rescheduling research. The system incorporates rescheduling situations, rescheduling techniques, rescheduling strategies, and rescheduling strategies. Either rescheduling procedure (dynamic scheduling or prescient responsive scheduling) can be utilized in any rescheduling condition with vulnerability or changeability. In any case, dynamic rescheduling conditions are the ones generally important to manufacturing frameworks, and the prescient receptive rescheduling system is the methodology most ordinarily utilized practically speaking. In any case, there are an incredible assortment of rescheduling approaches utilized in prescient receptive scheduling.

3. Methods to implement rescheduling

A dynamic rescheduling condition has a limitless stream of occupations. Each activity requires scheduling before it tends to be prepared. Three significant cases exist. In the first place, on the off chance that there is no vulnerability or inconstancy in the appearance procedure, at that point the employments to be handled are known ahead of time, and the creation plan is constantly rehashed. In the event that the employments can be assembled into an insignificant part set that is constantly rehashed, at that point a solitary scheduling choice is expected to make an arrangement of activities that will be consistently rehashed. This yields a cyclic scheduling issue. On the off chance that the part measures are not indicated, at that point the generation plan is a cycle of creation runs that must be controlled by taking care of the monetary parcel scheduling issue.

Stochastic, static rescheduling situations are a significant uncommon instance of rescheduling. Once more, there is a limited arrangement of occupations, yet a few factors are questionable. For example, when undertaking preparing times are displayed as arbitrary factors, an answer may determine asset assignments and errand successions, yet the genuine errand start times and fruition times won't coordinate the normal ones. At the base, executing the timetable requires some standard or arrangement for accommodating the blunder in the calendar. Be that as it may, different approaches exist. One can alter the calendar sooner or later during execution to respond to extra data, or one can build an answer that just halfway indicates the timetable, leaving subtleties vague until the suitable opportunity arrives.

 Copyright ⓒ 2019Authors

ISSN:0971-1260
Vol-22- Issue-14-December-2019

There may exist some vulnerability in work appearances, however all occupations finish a similar course the manufacturing framework, and the appearance rate is consistent. When there exist critical arrangements between various classes of occupations or reentrant stream, scheduling is important to decide when an asset should change from handling one kind of employment to another.

There may exist process stream changeability alongside the inconstancy in work appearances. Employment shops regularly have this trademark, since there are numerous items, yet a constrained subset of them are being delivered at some random time. In this manner, a particular item's appearance procedure has incredible fluctuation. In certain circumstances, no development data is accessible about employments before they show up. Something else, some data about future appearances possibly known, however the data is liable to change as new openings are included and existing occupations are deferred or erased.

4. Rescheduling Strategies

This segment depicts two regular systems for controlling creation in unique rescheduling conditions that have dubious occupation appearances. The two systems are dynamic scheduling and prescient responsive scheduling. Prescient receptive scheduling incorporates three kinds of rescheduling strategies: occasional, occasion driven, and half and half.

Dynamic rescheduling doesn't make creation plans. Rather, decentralized generation control techniques dispatch occupations when vital and utilize data accessible right now of dispatching. Such plans use dispatching rules or different heuristics to organize employments hanging tight for handling at an asset. Pull components, for example, kanban cards and steady WIP (CONWIP) request discharge arrangements add generation approval cards to the framework with the goal that an asset can work just when both material and cards are accessible.

Copyright ⓒ 2019Authors

ISSN:0971-1260
Vol-22- Issue-14-December-2019

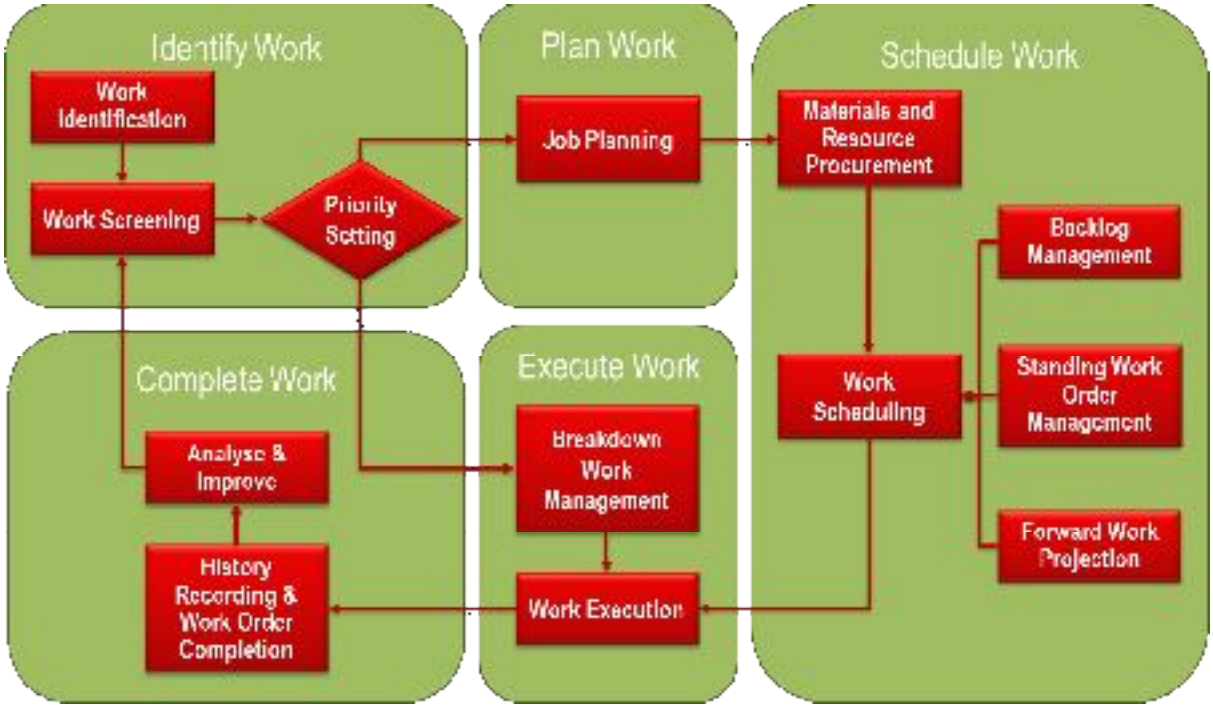

Fig 3. Rescheduling plan process

Dynamic scheduling is firmly identified with ongoing control, since choices are made dependent on the present condition of the manufacturing framework. Controlling a manufacturing framework with the goal that it keeps up an ideal stock situation (in work-in-process or completed merchandise) is a typical system when there is consistent interest for every item. There might be numerous procedure streams (courses), however they are known, and every one has a consistent throughput of employments following that stream. This consistency makes base stock arrangements, supporting focuses, kanban, and other force based instruments possible. The framework attempts to keep up a low degree of work-in-process, yet the steady interest guarantees that this stock turns over normally.

Prescient receptive scheduling is a typical procedure to rescheduling dynamic manufacturing frameworks. Prescient receptive scheduling has two essential advances. The initial step creates a generation plan. The subsequent advance updates the timetable because of a disturbance or other occasion to limit its effect on framework execution. Prescient receptive scheduling is an iterative procedure. The assessment step assesses the effect that a disturbance causes. No further activity is required if the effect is acceptably little. (This may be the situation if there is adequate inactive time in the framework to retain the negative effect of the disturbance.

Copyright ⓒ 2019Authors

ISSN:0971-1260
Vol-22- Issue-14-December-2019

The arrangement step decides the rescheduling arrangements that can improve the presentation of the current calendar. Nonetheless, deciding the best rescheduling arrangement still stays an open research issue and, therefore, is the most troublesome piece of the rescheduling procedure. The correction step refreshes the current creation plan or produces another one. On the off chance that the outcome is unsatisfactory, the arrangement step must be returned to.

Short-interim scheduling tries to screen creation on various occasions each move. A creation plan indicates what every workstation will do during the move. Following a couple of hours, the administrator will check the calendar to decide whether the workstation is meeting the timetable. If not, the chief and the administrators can settle on remedial activities. This rehashes at interims not exactly a move.

In the outrageous, another calendar is made (or overhauled) each time an occasion that changes framework status happens. Unmistakably, the time spent doing rescheduling can get over the top and, more than different methodologies, it will require a quick and solid electronic information assortment to rapidly catch new occasions. Shockingly, in huge offices, with numerous occasions happening in quick progression, the framework might be in a lasting condition of rescheduling, with high apprehension (low steadiness) and exorbitant computational necessities

5. Theory of Re-Scheduling and its Practice

Understanding rescheduling can address the hole among hypothesis and practice of creation scheduling. Creation scheduling hypothesis has had restricted effect on training in light of the fact that most scheduling outcomes don't consider significant attributes of nature in which scheduling happens. Specifically, analysts have not considered completely the dynamic parts of the manufacturing framework.

Taking care of creation scheduling issues is a significant method for controlling dynamic, stochastic manufacturing frameworks. Survey rescheduling as a unique procedure gives a framework level point of view of generation scheduling that can place this errand into legitimate setting. Rescheduling approaches recognize when rescheduling ought to be done as well as the goals and requirements of the subsequent scheduling issue.

 Copyright ⓒ 2019Authors

ISSN:0971-1260
Vol-22- Issue-14-December-2019



Fig 4. Impact of Delay due to Rescheduling

In the event that activity process durations are more noteworthy than the arranging time frame, at that point cautious scheduling is expected to facilitate exercises in various arranging periods, and complex models are fitting. In the event that the process duration is littler, at that point scheduling is only occasionally significant. Consequently, it might be progressively proper to express that, when employment process durations are shorter than the arranging time frame, fulfilling the creation target should set the imperatives and goals of the generation scheduling issue. The subsequent creation scheduling issues may underscore finding possible arrangements over improvement, however such issues can be incredibly troublesome in sensible settings.

6. Conclusions

A lot of exertion has been spent creating strategies to produce ideal generation plans, and innumerable papers examining this subject have showed up in academic diaries. Ordinarily, such papers detail scheduling as a combinatorial improvement issue. Nonetheless, the extent of papers on rescheduling, an important piece of dealing with a unique assembling framework, fluctuates enormously. Albeit all rescheduling approaches, at their center, try to

 Copyright ⓒ 2019Authors

ISSN:0971-1260
Vol-22- Issue-14-December-2019

help an assembling framework run all the more beneficially and proficiently, papers portraying these methodologies address a wide assortment of points. A few papers portray calculations for creating or refreshing generation plans. Consequently, this paper has introduced an idea based system for comprehension rescheduling research and characterized various terms utilized in rescheduling examination and practice. The system incorporates rescheduling conditions, rescheduling techniques, rescheduling approaches, and rescheduling strategies.

References

1. Abumaizar, R. J. and J. A. Svestka, ‘‘Rescheduling job shops under disruptions.’’ Int. J. Pvod. Rer., 35, 2065–2082 (l997).
2. Akkan, C., ‘‘Overtime scheduling: an application in finite-capacity real-time scheduling,’’ J. 0pev. Rer. koc., 47, ll37–ll49 (l996).
3. Akturk, M. Selim and ElifGorgulu, ‘‘Match-up scheduling under a machine breakdown,’’ Euv. J. 0pev. Rer., 112, 8l–97 (l999).
4. Arslan, Hasan, HayriyeAyhan, and Tava Lennon Olsen, ‘‘Analytic models for when and how to expedite in make- to-order systems,’’ IIE Tvanr., 33, l0l9–l029 (200l).
5. Baker, k. and D. W. Peterson, ‘‘An analytical framework for evaluating rolling schedules.’’ Manage. kci., 25(4), 342–35l (l979).
6. Basnet, C. and J. H. Mize, ‘‘Scheduling and control of flexible manufacturing systems: a critical review.’’ Int. J. Comp. Integv. Manufact., 7(6), 340–355 (l994).
7. Bean, James C., John R. Birge, John Mittenthal and Charles E. Noon, ‘‘Matchup scheduling with multiple resources, release dates, and disruptions,’’ 0pev. Rer., 39(3), 470–483 (l99l).
8. Bierwirth, Christian and Dirk C. Matted, ‘‘Production scheduling and rescheduling with genetic algorithms,’’ Evolutionary Computation 7(l), l–l7 (l999).
9. Bispo, Carlos F. and Sridhar Tayur, ‘‘Managing simple re-entrant flow lines: theoretical foundation and experimental results,’’ IIE Tvanr., 33, 609–623 (200l).
10. Daniels, R. L. and P. kouvelis, ‘‘Robust scheduling to hedge against processing time uncertainty in single-stage production,’’ Manage. kci., 41(2), 363–376 (l995).

 Copyright ⓒ 2019Authors

ISSN:0971-1260
Vol-22- Issue-14-December-2019

11. Dhingra, J. S., k. L. Musser, and G. L. Blankenship, ‘‘Real-time operations scheduling for flexible manufacturing systems.’’ Pvoc. l992Wintevkimulation Conf., 849–855 (l992).
12. Lee, Tae-Eog and Marc E. Posner, ‘‘Performance measures and schedules in periodic job shops,’’ 0pev. Rer., 45(l), 72–9l (l997).
13. Leon, V. Jorge, S. David Wu, and Robert H. Storer, ‘‘Robustness measures and robust scheduling for job shops,’’ IIE Tvanr., 26(5), 32–43 (l994).

Copyright ⓒ 2019Authors